

Kleine **Grifftabelle** der einfachen* Griffe von **C – H** / engl.**B**

* Dur-, moll- und Dominatseptimenakkord

C

C-Dur

c-moll / Cm

C⁷

freie
Griffe

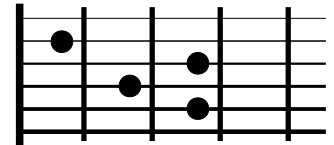
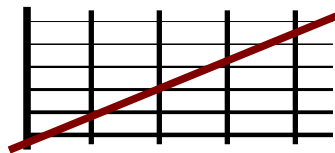
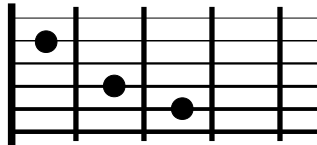

III. Lage

Nach der
A-Struktur

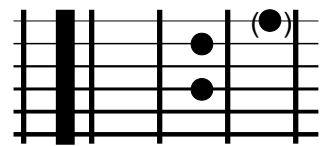
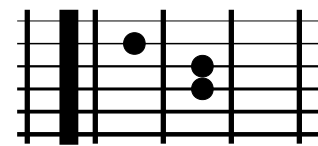
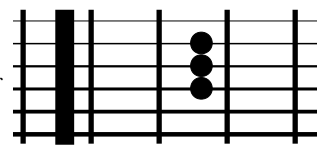

VIII. Lage

Nach der
E-Struktur

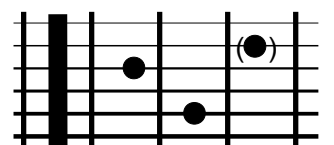
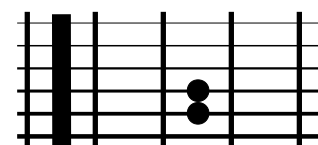
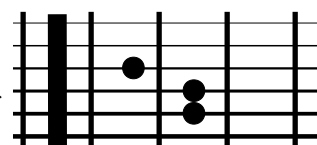

D

D-Dur

d-moll / Dm

D⁷

freie
Griffe

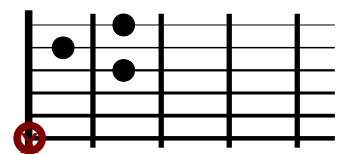
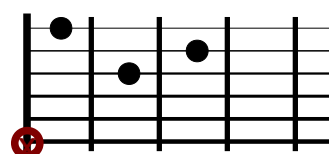
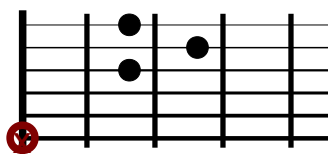

V. Lage

Nach der
A-Struktur

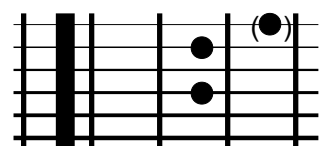
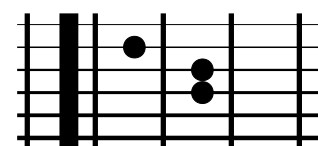
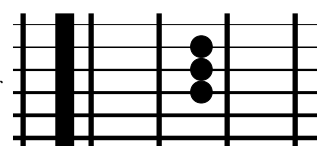

X. Lage

Nach der
E-Struktur

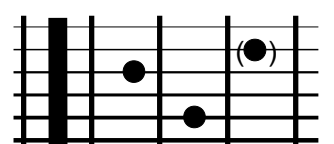
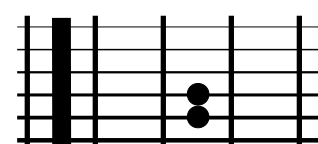
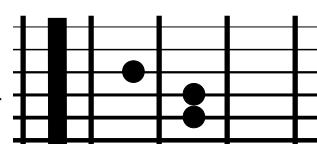

E

E-Dur

e-moll / Em

E⁷

freie
Griffe

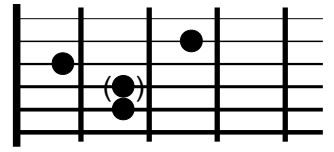
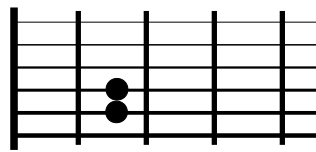
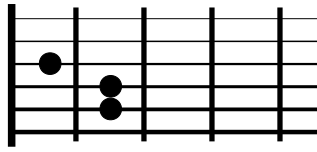

VII. Lage

Nach der
A-Struktur

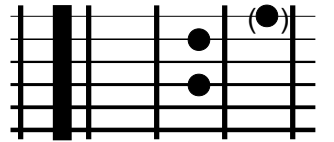
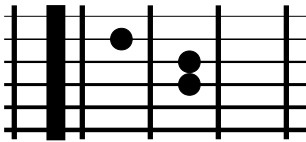
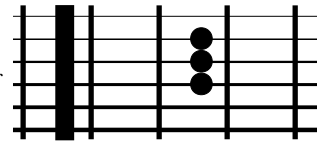

Nach der
E-Struktur

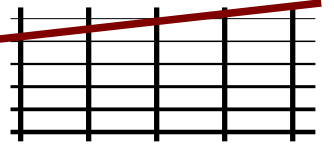
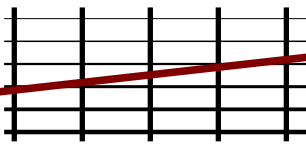
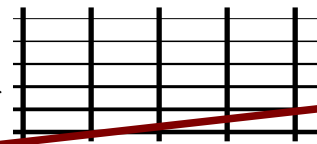

F

F-Dur

f-moll / Fm

F⁷

freie
Griffe

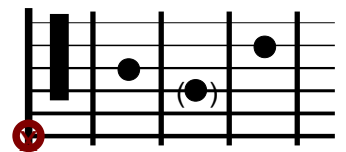
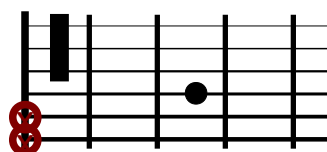
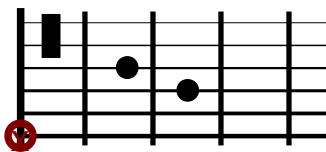

VIII. Lage

Nach der
A-Struktur

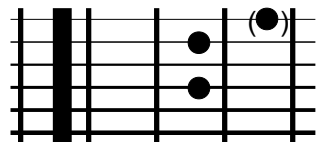
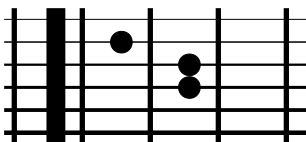
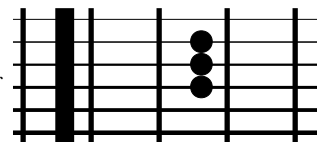

I

Nach der
E-Struktur

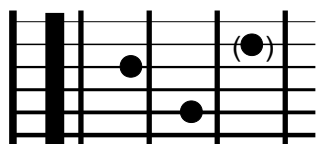
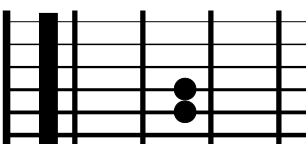
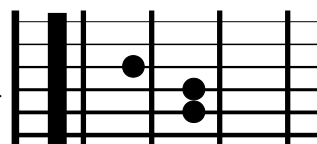

G

G-Dur

g-moll / Gm

G⁷

freie
Griffe

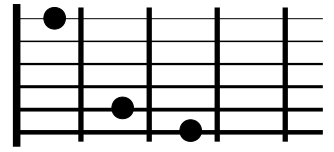
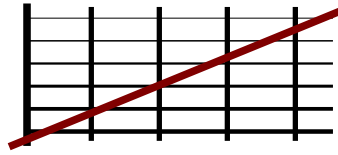
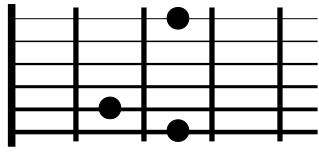

X. Lage

Nach der
A-Struktur

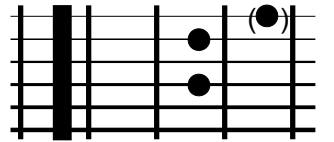
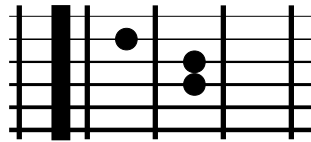
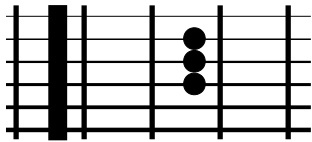

III. Lage

Nach der
E-Struktur

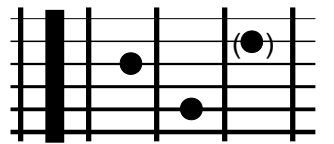
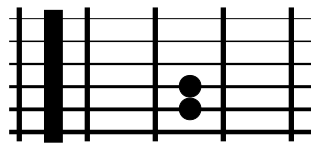
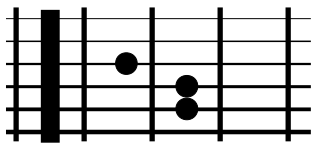

A

A-Dur

a-moll / Am

A⁷

freie
Griffe

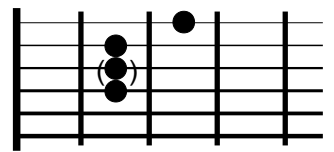
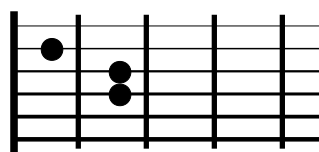
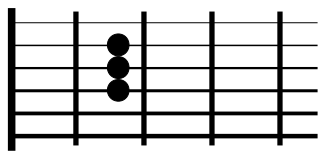

Nach der
A-Struktur

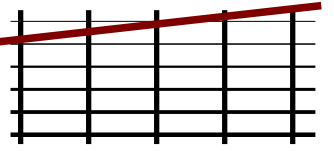
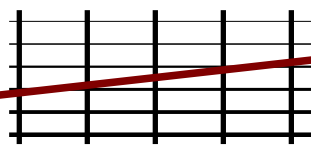
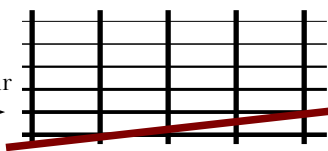

V. Lage

Nach der
E-Struktur

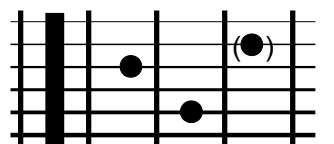
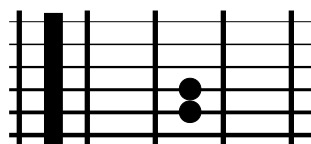
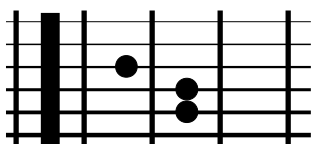

H (engl. **B**) unser **B** wird engl. so geschrieben: **B^b**

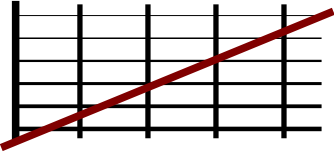
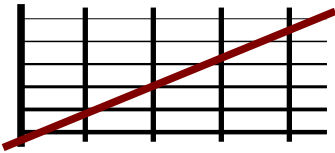
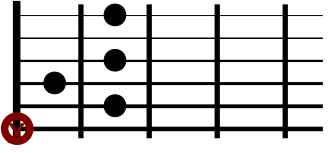
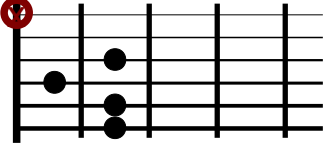
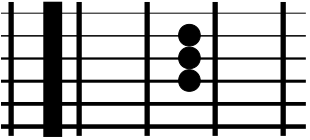
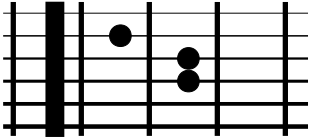
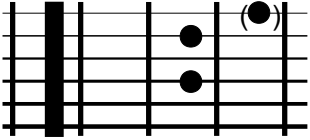
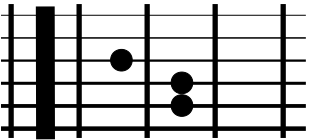
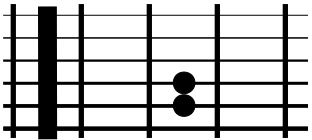
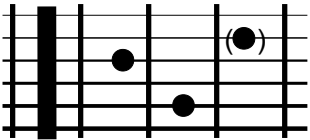
	H/B-Dur	h-moll / Bm	H ⁷ / B ⁷
freie Griffe			
			
	----- II. Lage -----		
Nach der A-Struktur ▶			
	----- VII. Lage -----		
Nach der E-Struktur ▶			

Die Griffe mit Vorzeichen (z.B. **Fis/fis/Fis7** oder **Des/des/Des7**) liegen dann nach der E- und A-Struktur immer eine Lage höher (beim #) oder tiefer (beim *b*).

F/f/F7 liegen in der I.Lage, also liegen **Fis/fis/Fis7** in der II.Lage.

D/d/D7 liegen in der V.Lage, also liegen **Des/des/Des7** in der IV.Lage.

Fis / fis / Fis7 werden international folgendermaßen geschrieben: **F# / F#m / F#7**
Also: anstelle der Silbe *-is* wird das # geschrieben und der Moll-Akkord wird ebenfalls mit einem großen Buchstaben aber mit einem kleinen *m* dahinter geschrieben, manchmal auch nur mit einem Strich: **F#-**.

Des / des / Des7 werden international so geschrieben: **Db / Dbm / Db7**
Also: anstelle der Silbe *-es* wird das *b* geschrieben und der Moll-Akkord wird ebenfalls mit einem großen Buchstaben aber mit einem kleinen *m* dahinter geschrieben oder nur mit einem Strich: **Db-**.